Simon Zealotes/Poor Jerusalem

Jesus Christ Superstar

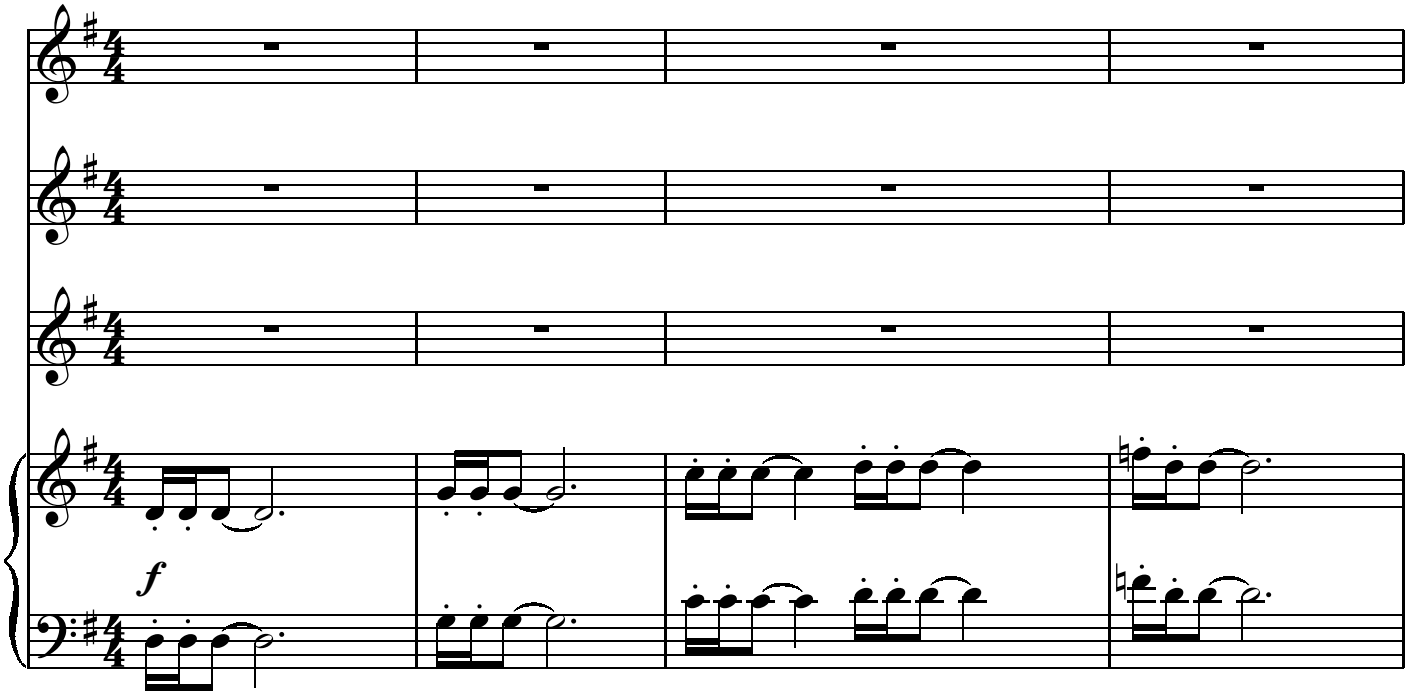

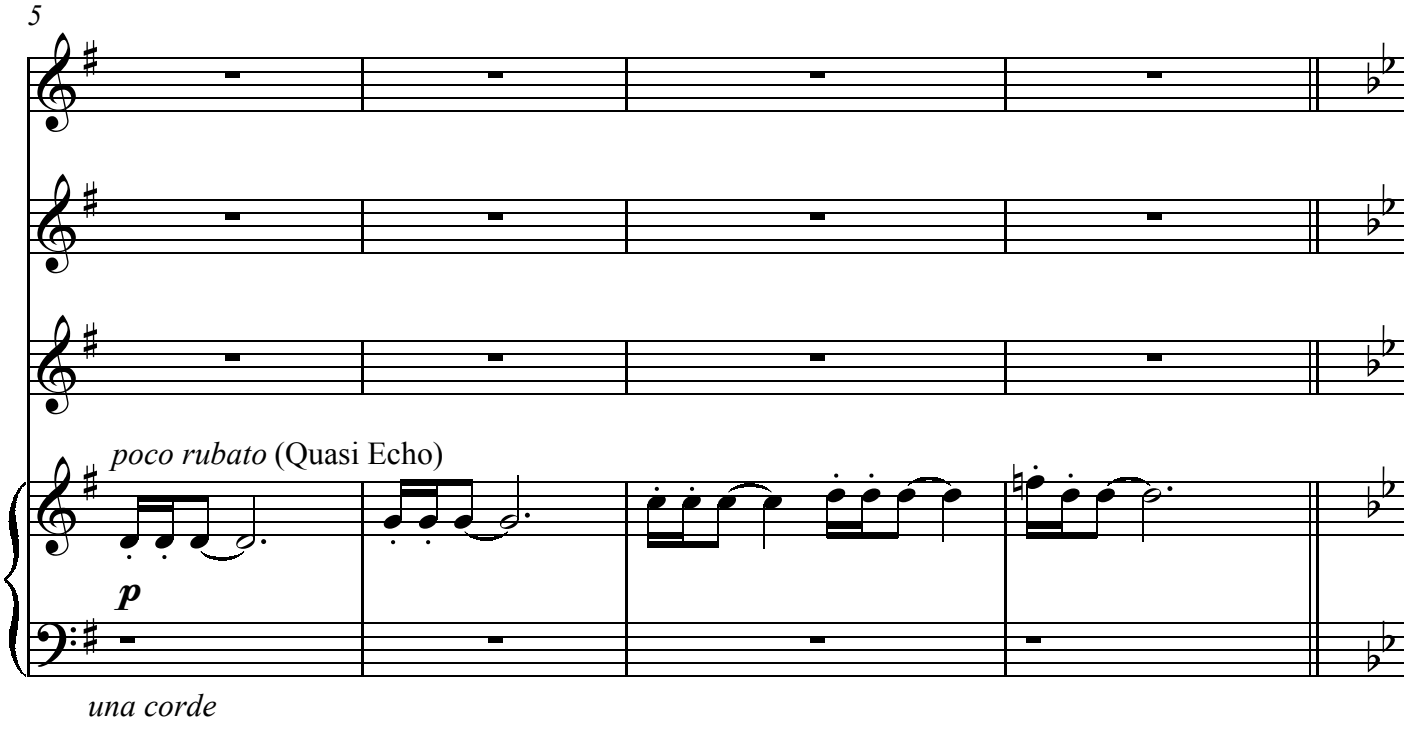

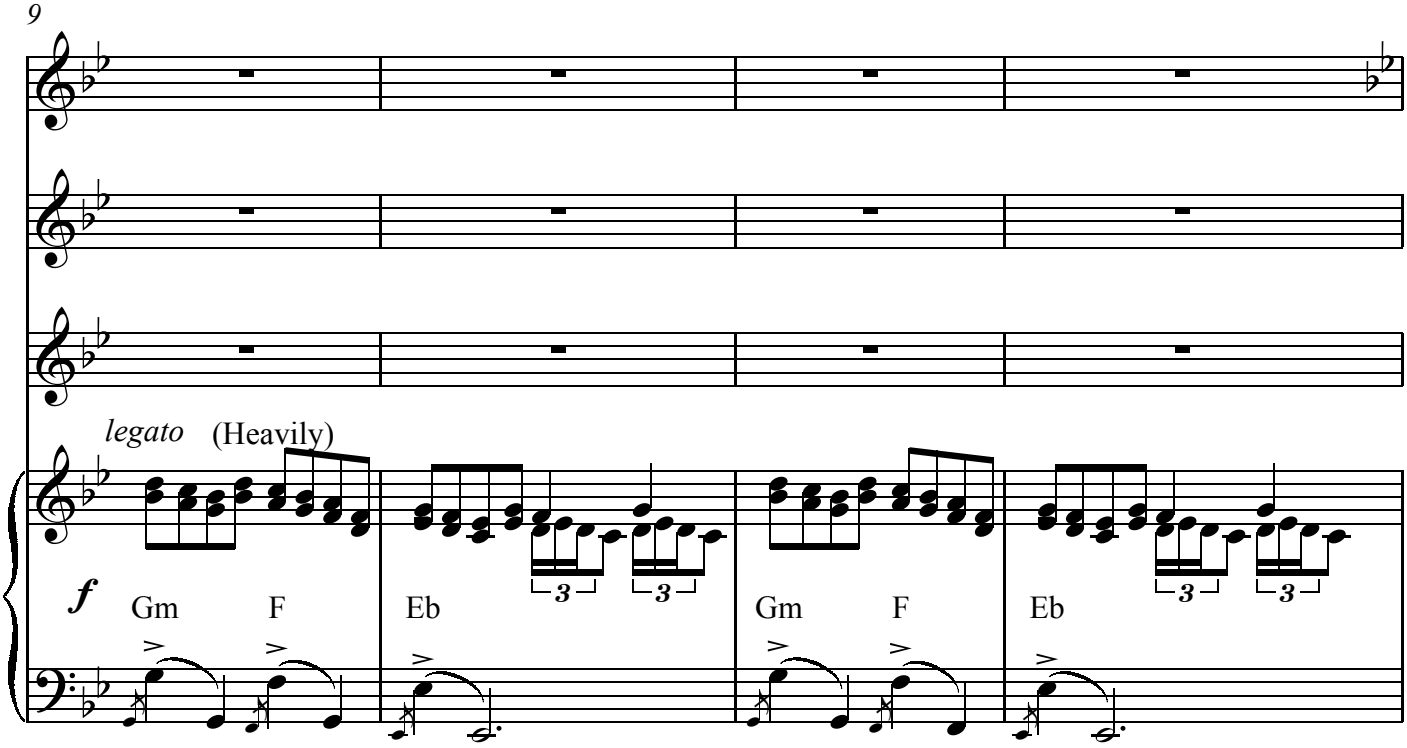
9
legato
(Heavily)
f
Gm
F
Eb
Gm
F
Eb

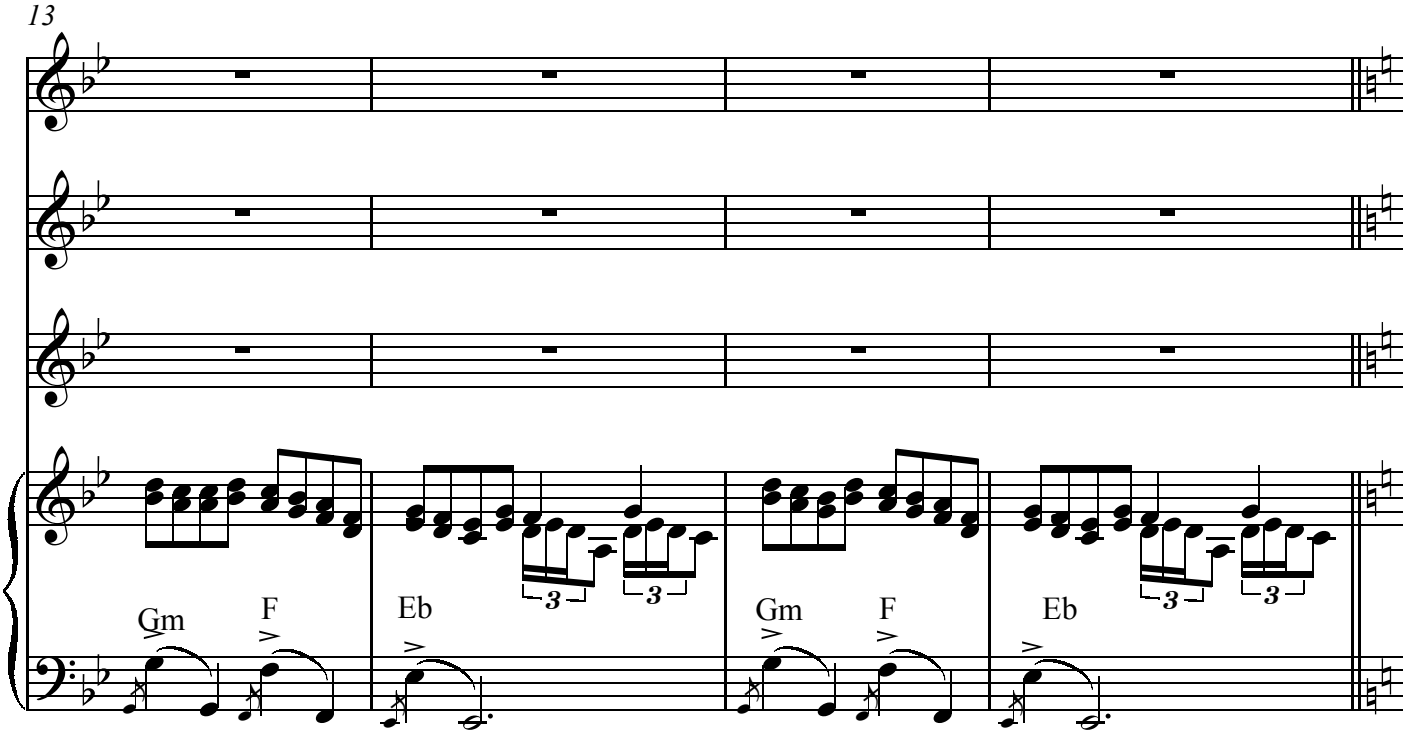
13
Gm
F
Eb
Gm
F
Eb

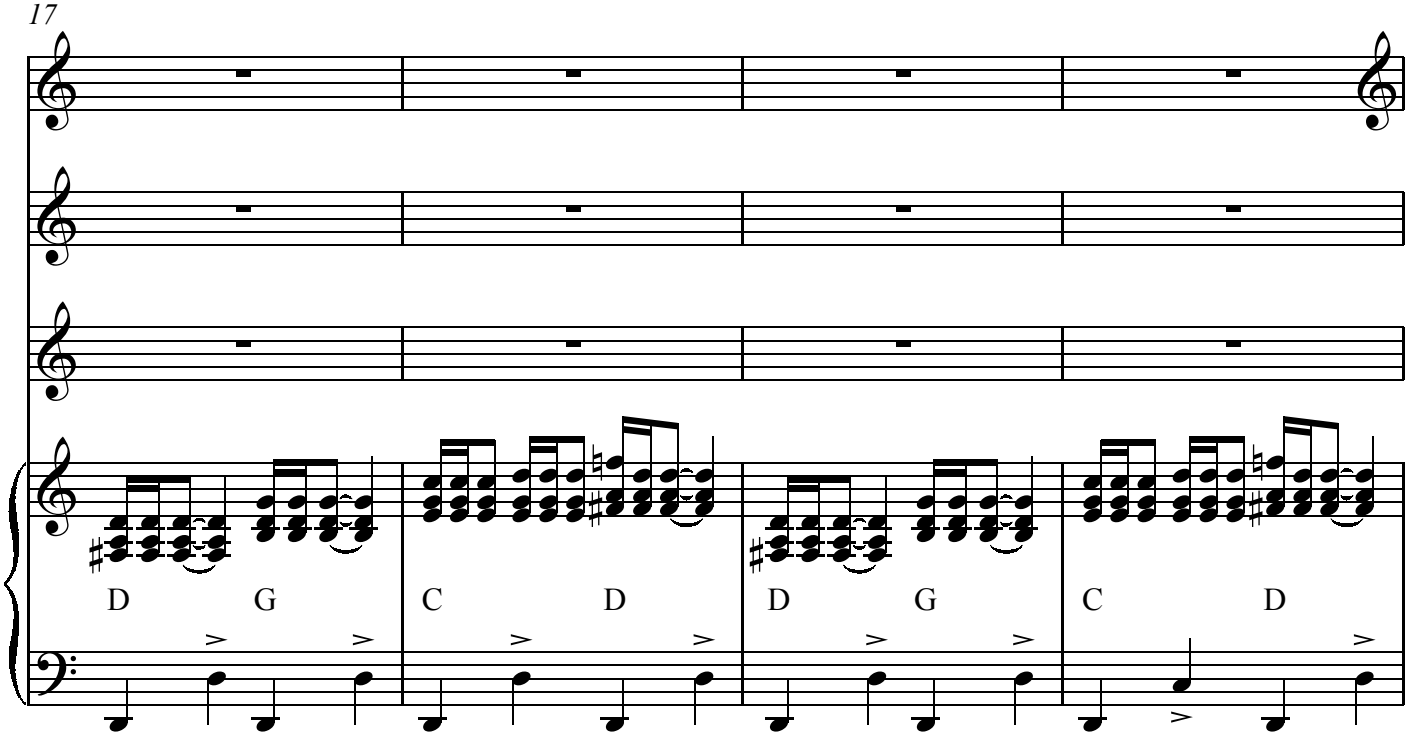
17
D G C D D G C D

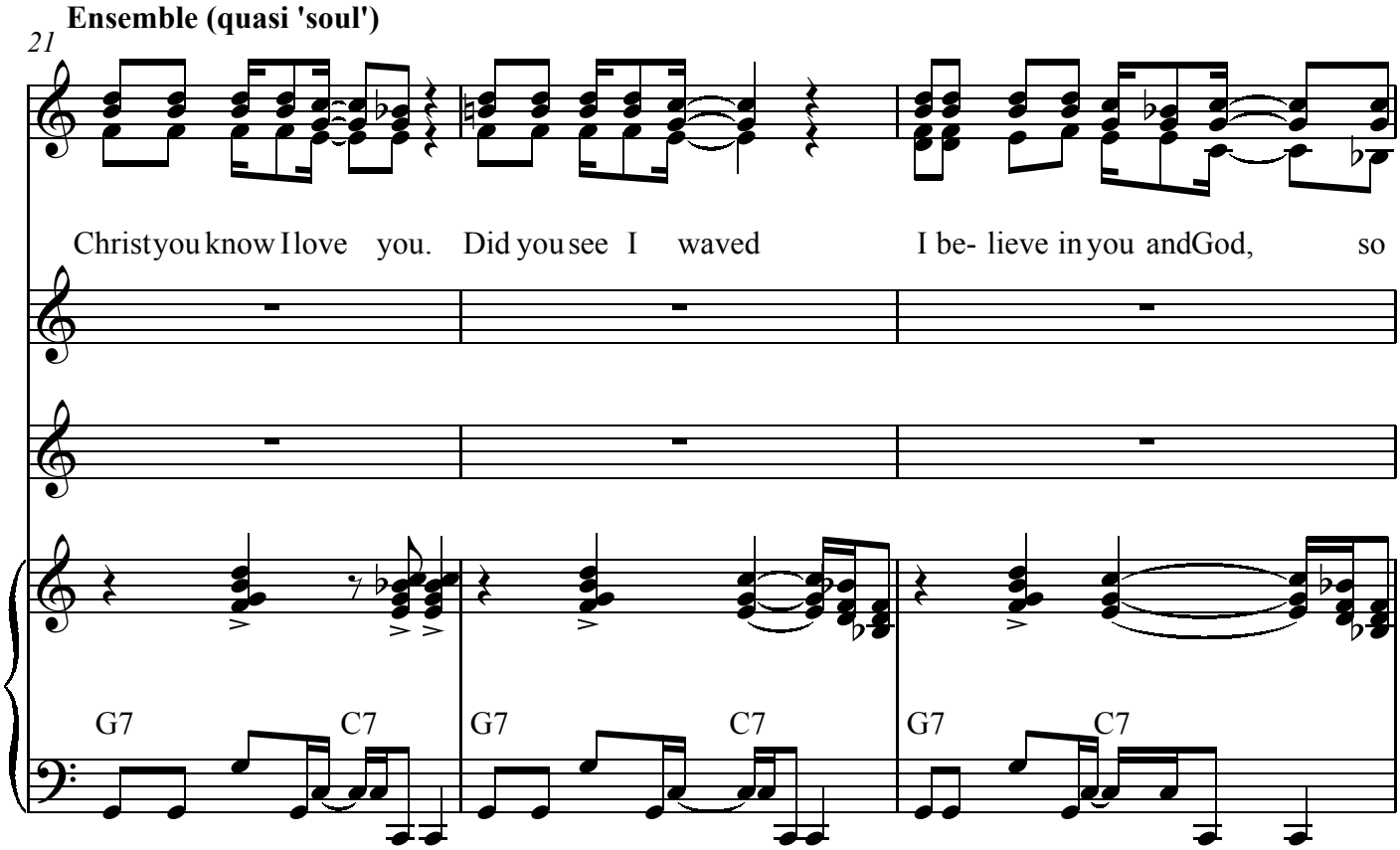
Ensemble (quasi 'soul')
21
Christ you know I love you. Did you see I waved I be- lieve in you and God, so
G7 C7 G7 C7 G7 C7

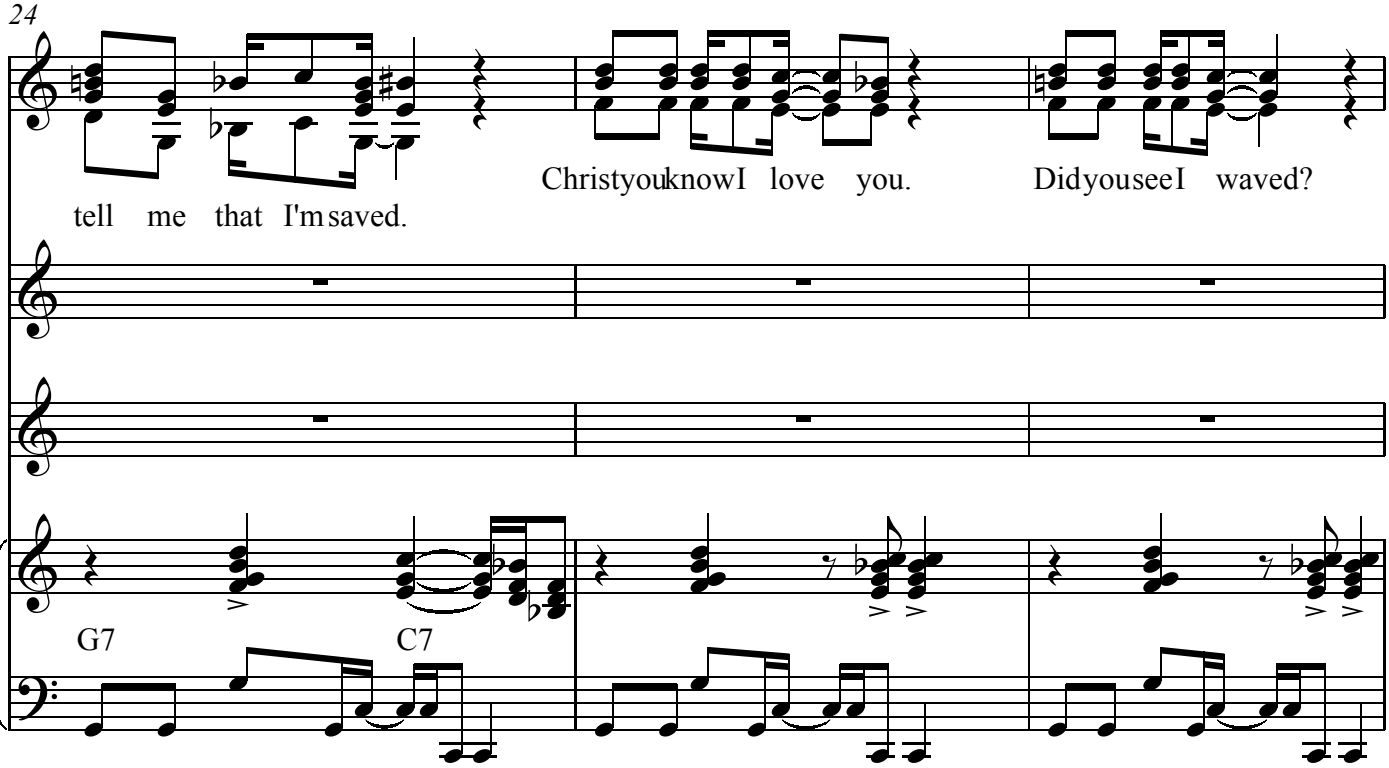
24
tell me that I'm saved.
Christ you know I love you.
Did you see I waved?
G7
C7

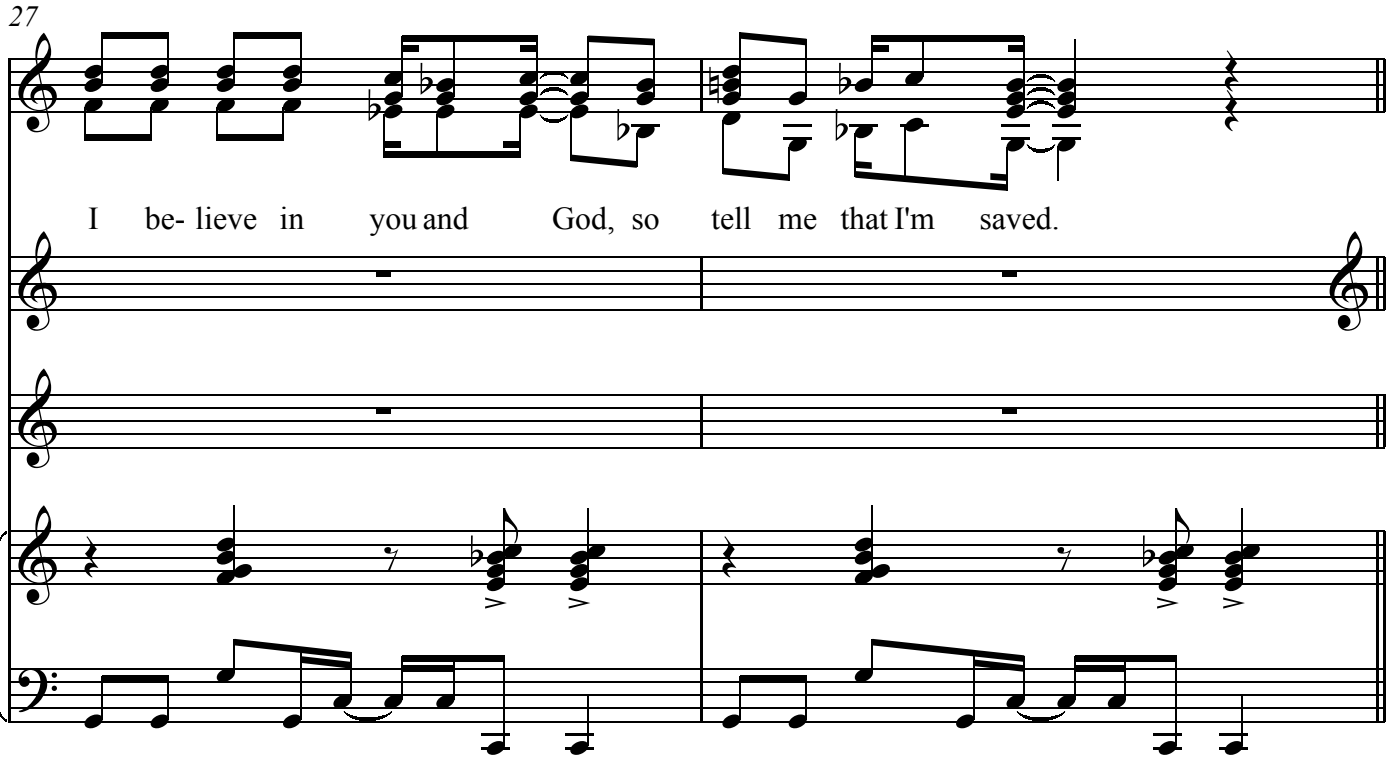
27
I be- lieve in you and God, so tell me that I'm saved.

29

Je sus I am with you_ touch me touch me Je sus Je sus I am on your side

D G C D D G

32

Christ what more do you need to con- vince you That you've

kiss me, kiss me, Je- sus.

C D Gm F Eb7

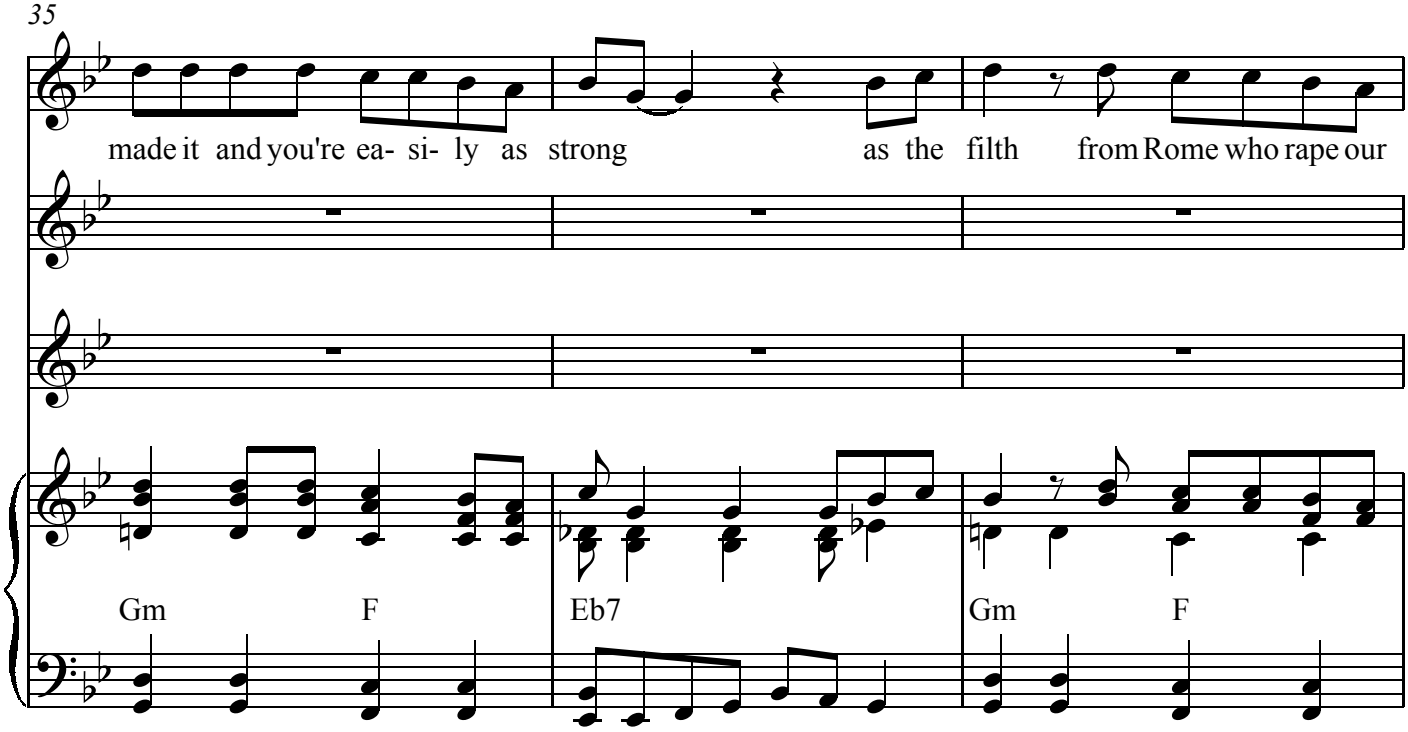
35
made it and you're ea- si- ly as strong as the filth from Rome who rape our
Gm F Eb7 Gm F

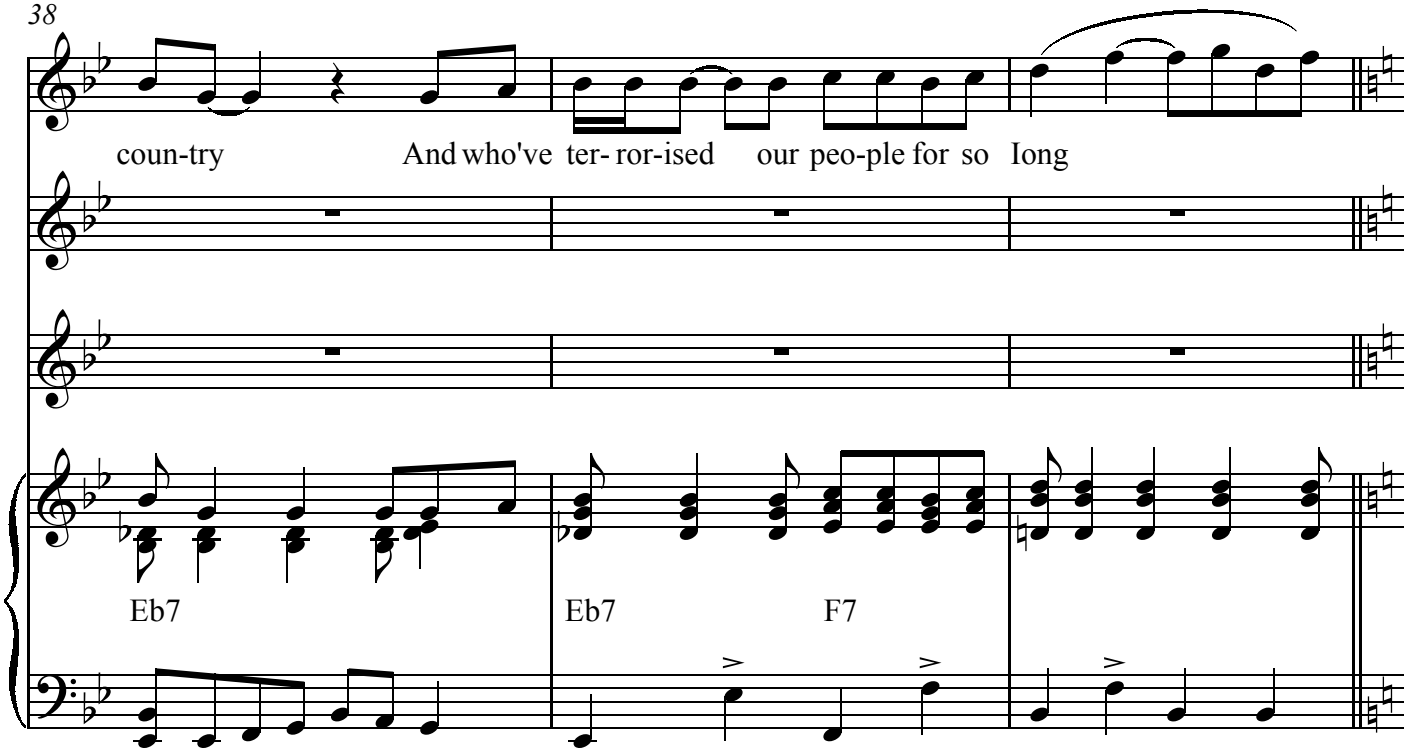
38
coun-try And who've ter- ror-ised our peo-ple for so long
Eb7 Eb7 F7

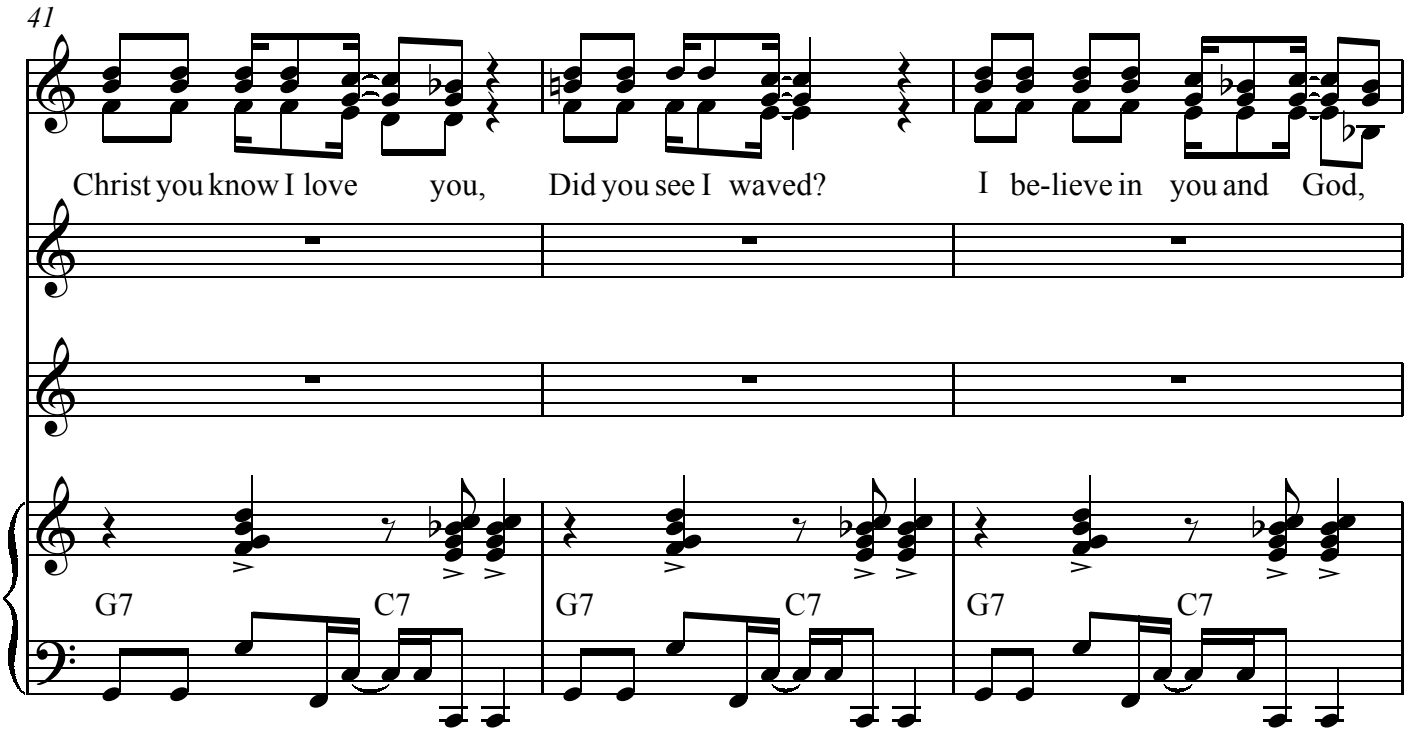
41
Christ you know I love you,
Did you see I waved?
I be-lieve in you and God,
G7
C7
G7
C7
G7
C7

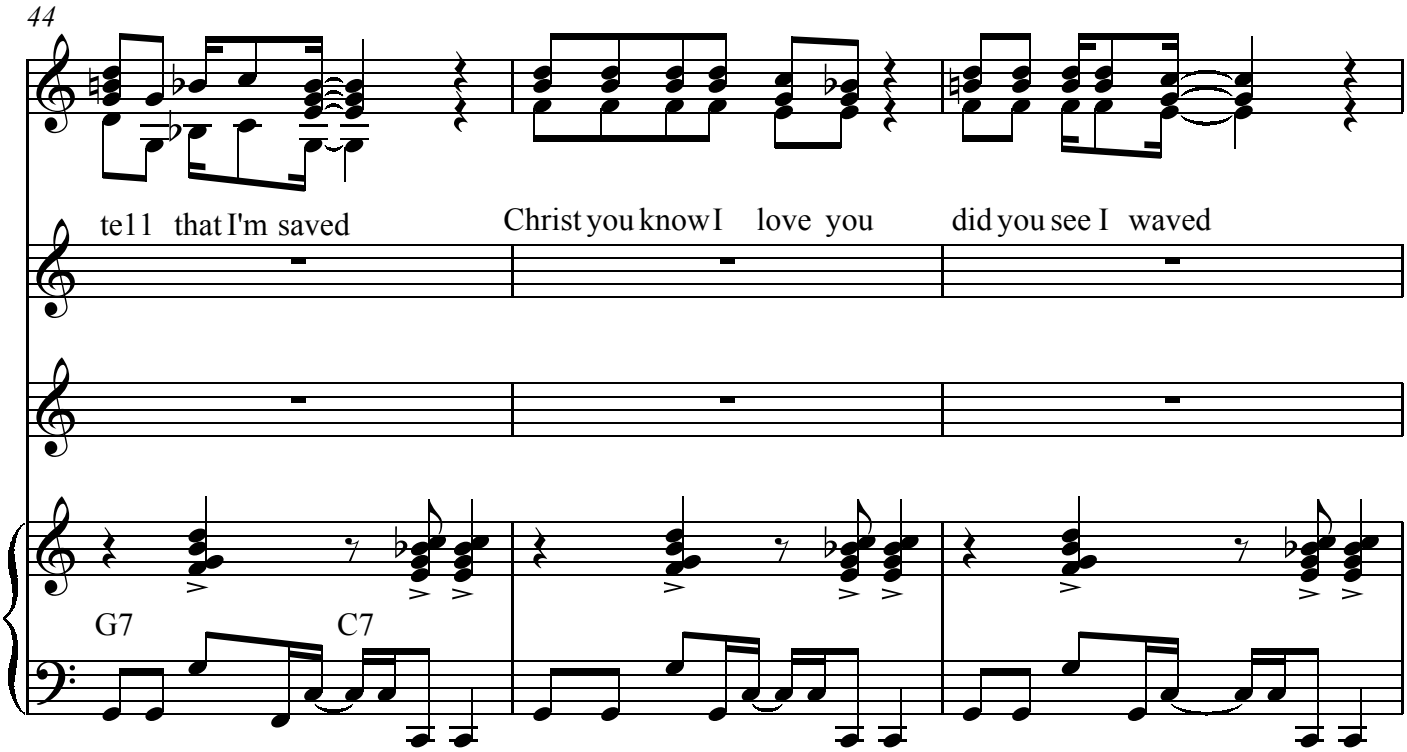
44
te11 that I'm saved
Christ you know I love you
did you see I waved
G7
C7

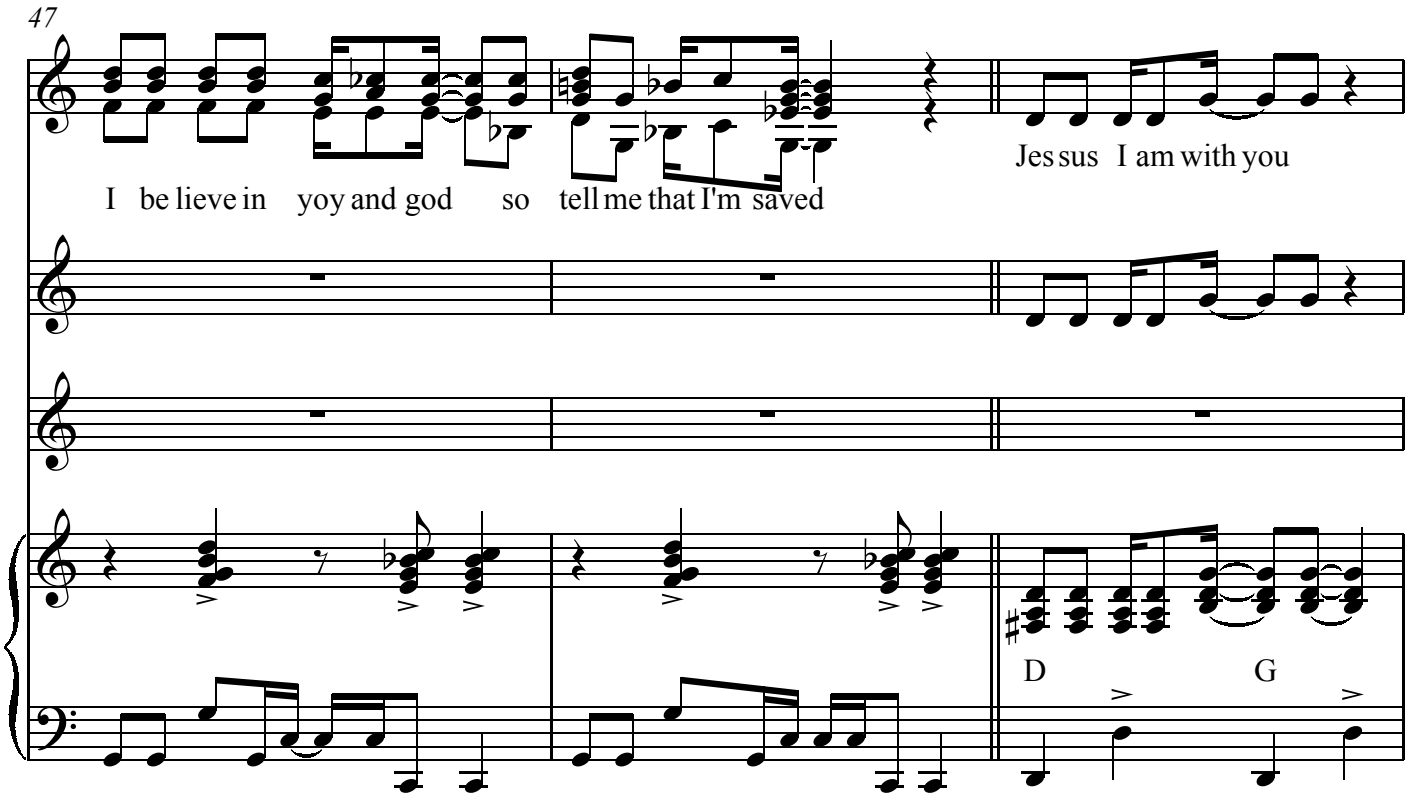
47
I be lieve in yoy and god so tell me that I'm saved
Jes sus I am with you
D G

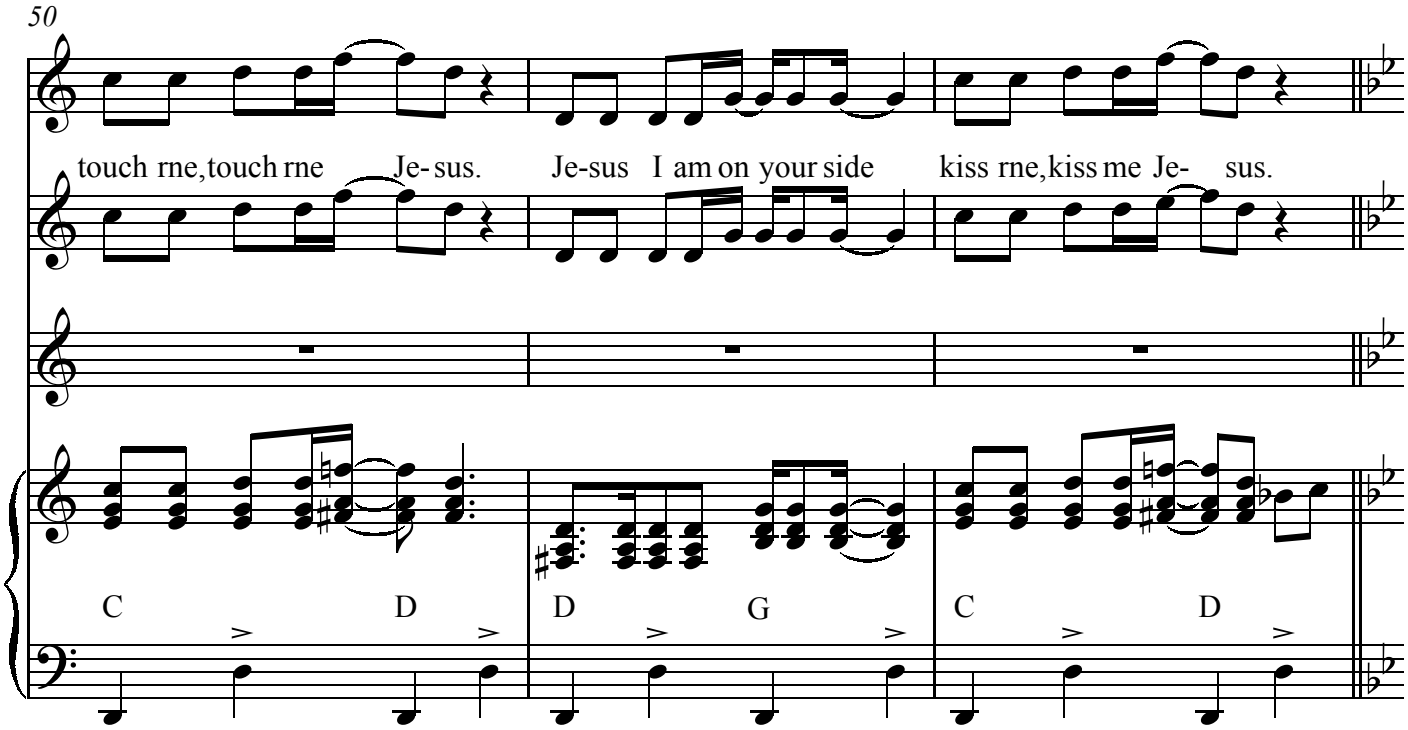
50
touch rne,touch rne Je- sus. Je-sus I am on your side kiss rne,kiss me Je- sus.
C D D G C D

53

Simon

There rnust be 0- ver fif- ty', thou-sand scream ing Iove and rnore for

Gm F Eb7 Gm F

56

you E ve ry one of fif ty thou sand would

Eb7 Gm F Eb7

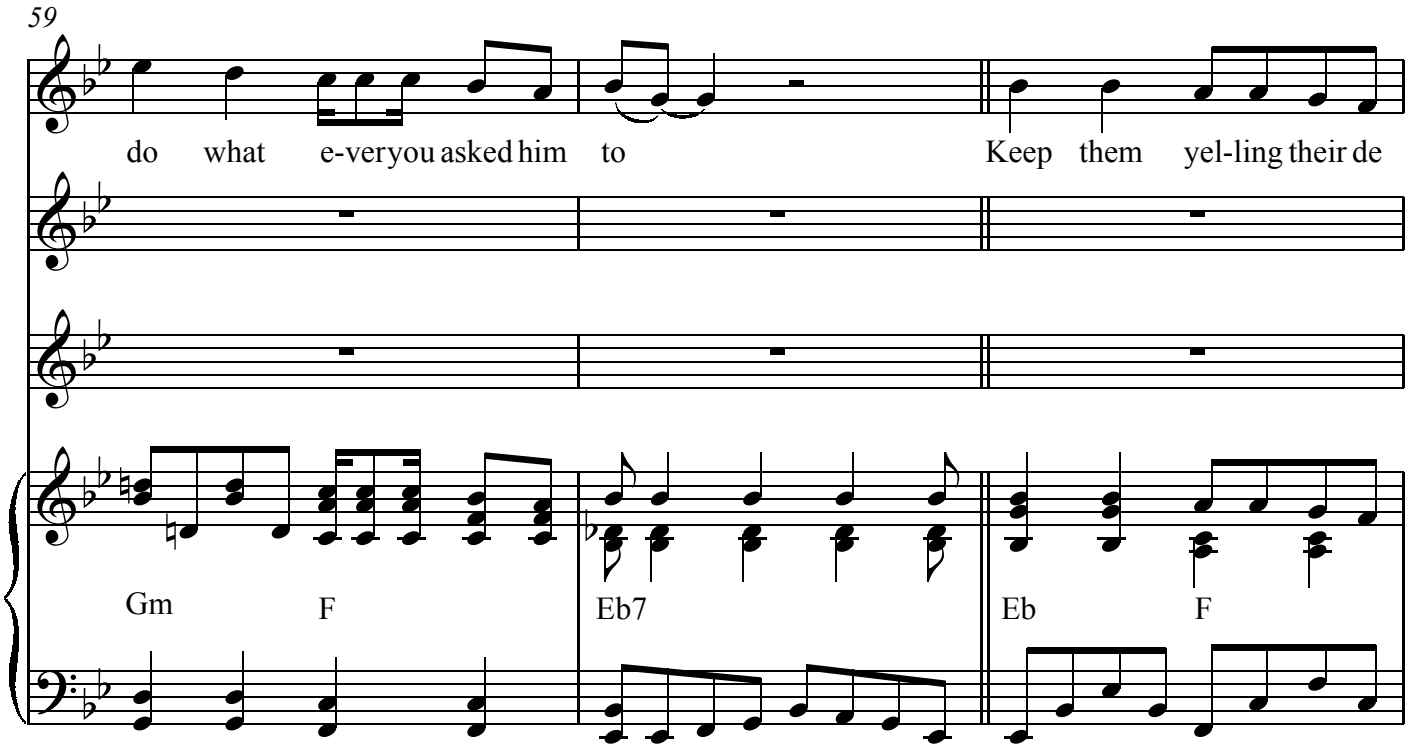
59
do what e-very you asked him to
Keep them yel-ling their de
Gm
F
Eb7
Eb
F

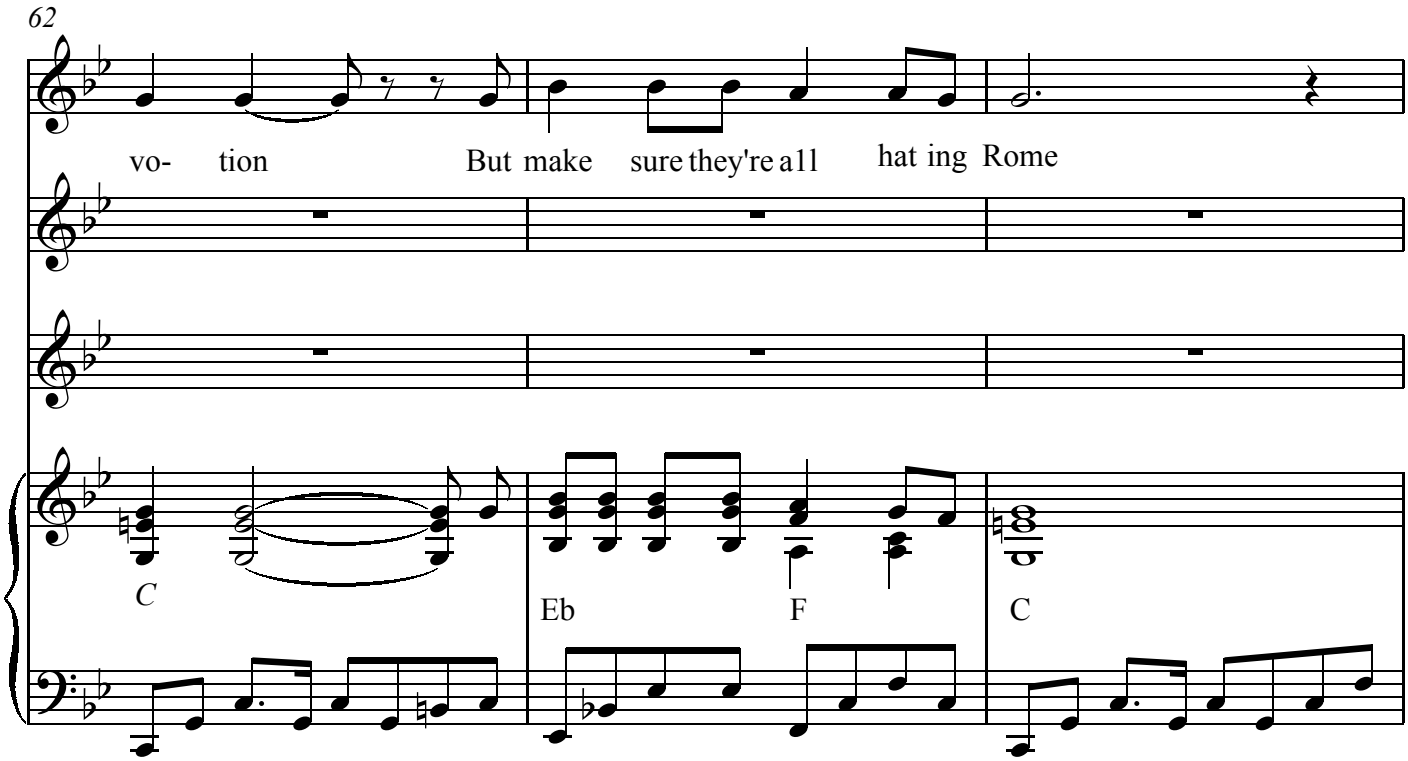
62
vo- tion
But make sure they're a11
hat ing Rome
C
Eb
F
C

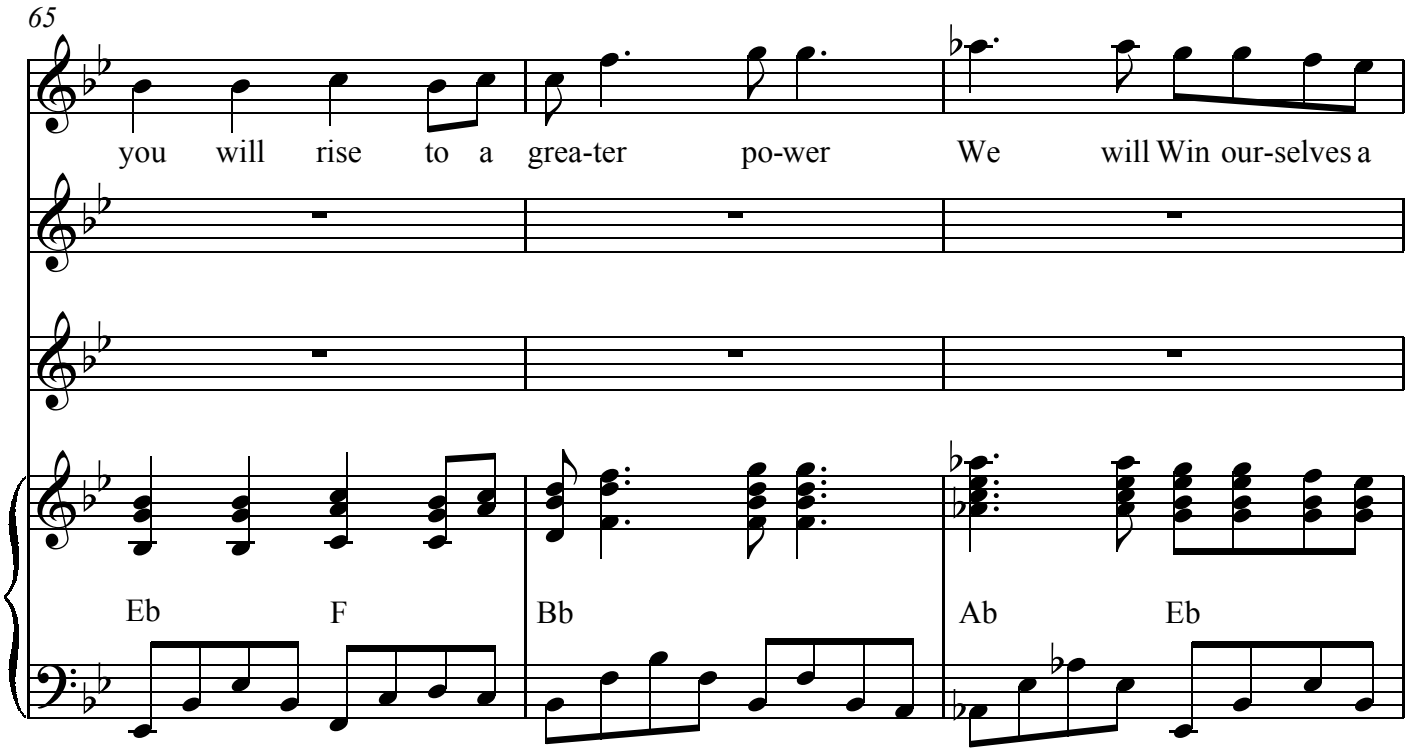
65
you will rise to a grea-ter po-wer We will Win our-selves a
Eb F Bb Ab Eb

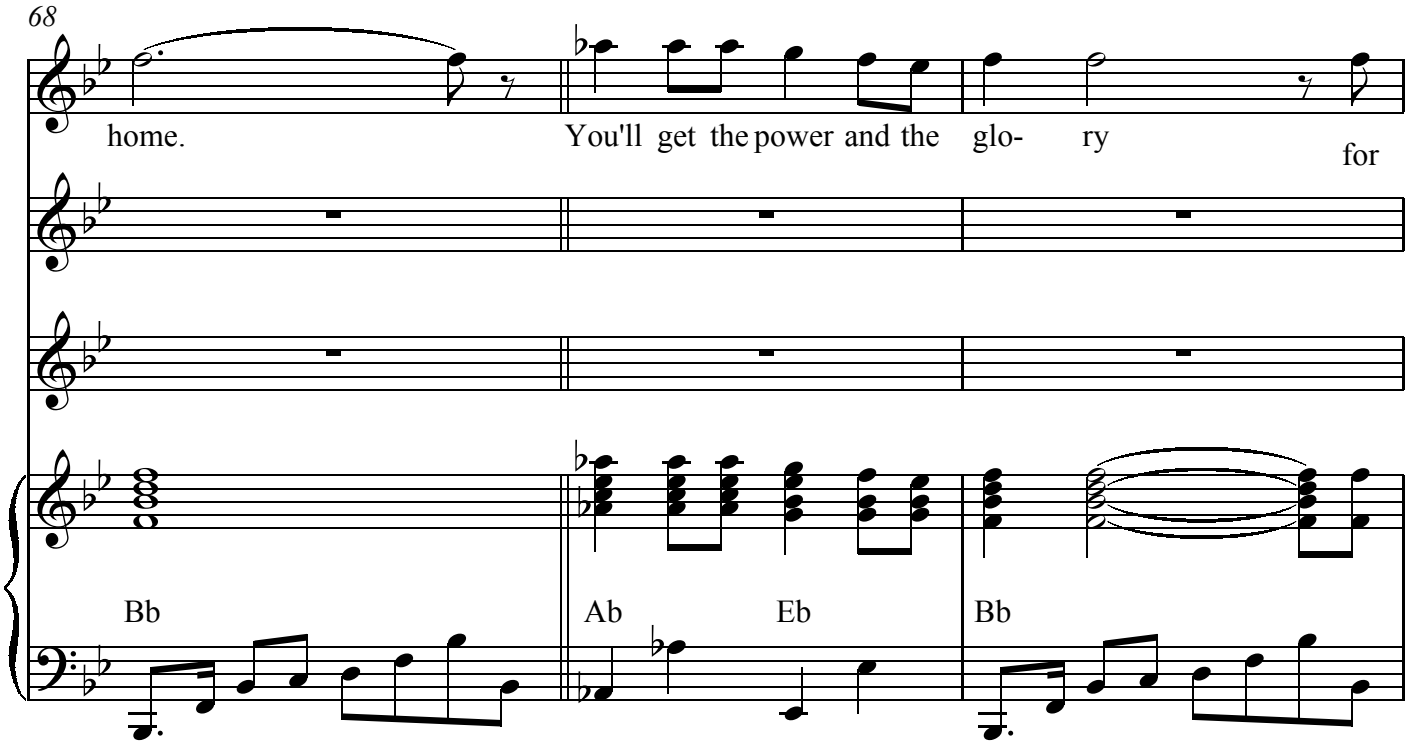
68
home. You'll get the power and the glo- ry for
Bb Ab Eb Bb

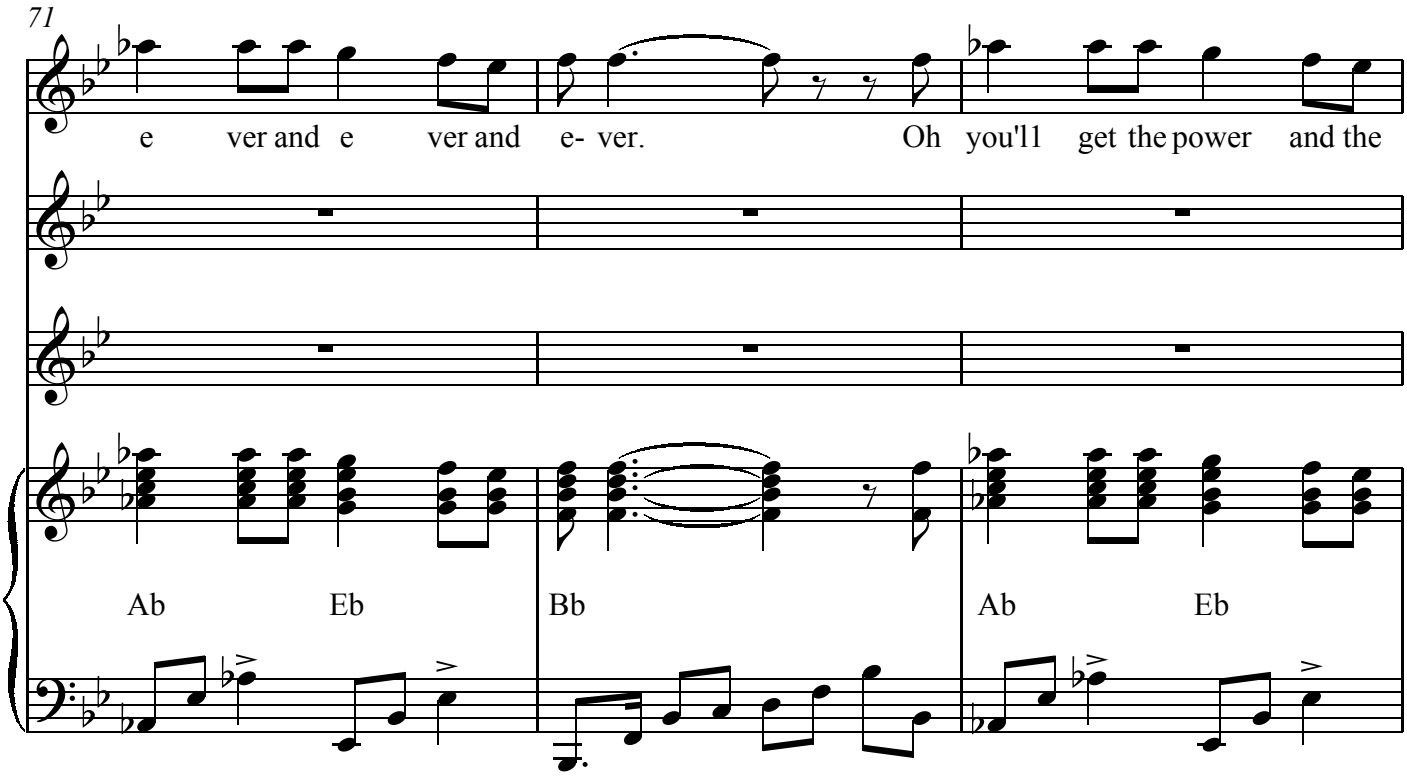
71
e ver and e ver and e- ver. Oh you'll get the power and the
Ab Eb Bb Ab Eb

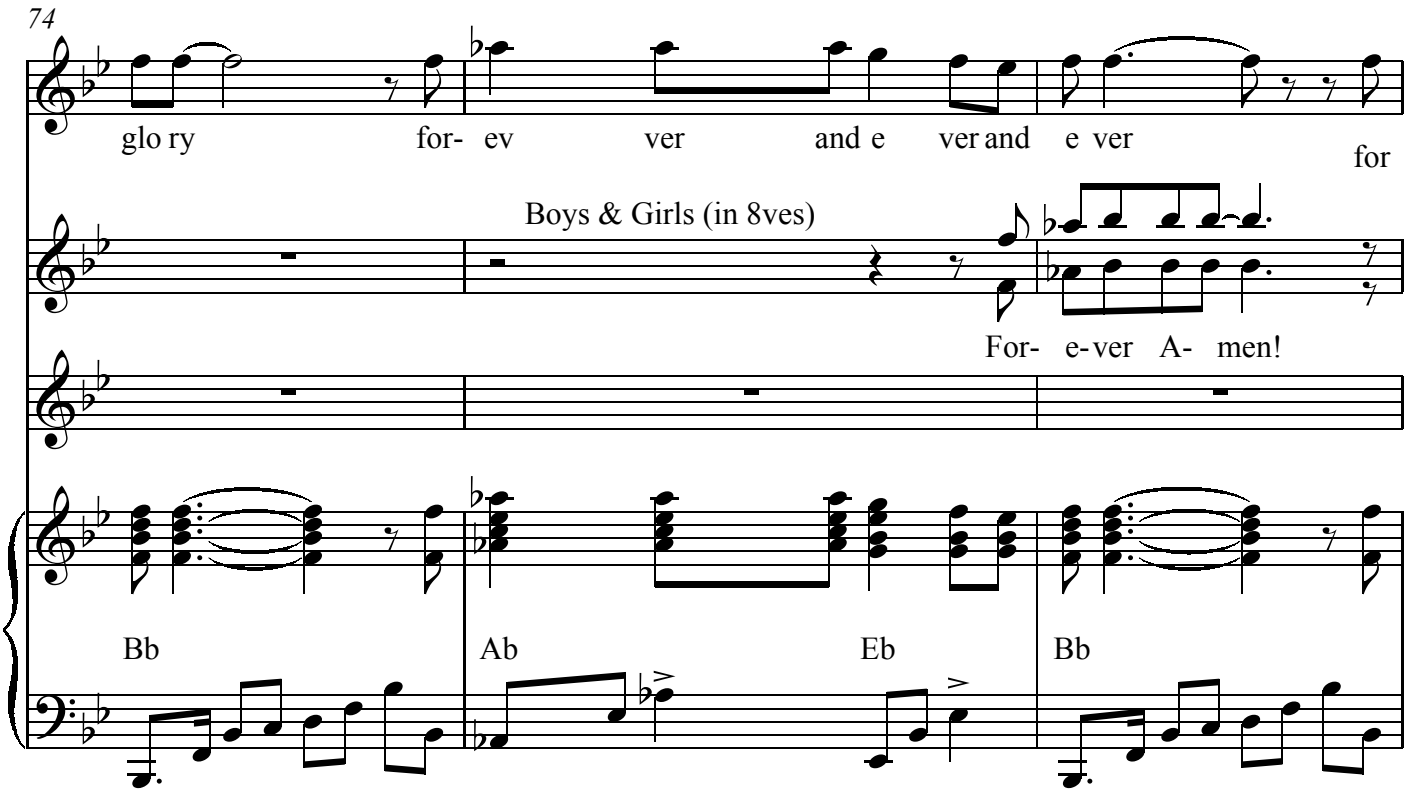
74
glo ry for- ev ver and e ver and e ver for
Boys & Girls (in 8ves)
For- e-ver A- men!
Bb Ab Eb Bb

77

e-ver For e-ver e- ver. For

For- e- ver Amen!

Ab Eb Bb Ab Eb Bb

81

You'll get the power and the glo ry For ver and ver and e-ver Oh

For- e-ver A-men!

Ab Eb Bb Ab Eb Bb

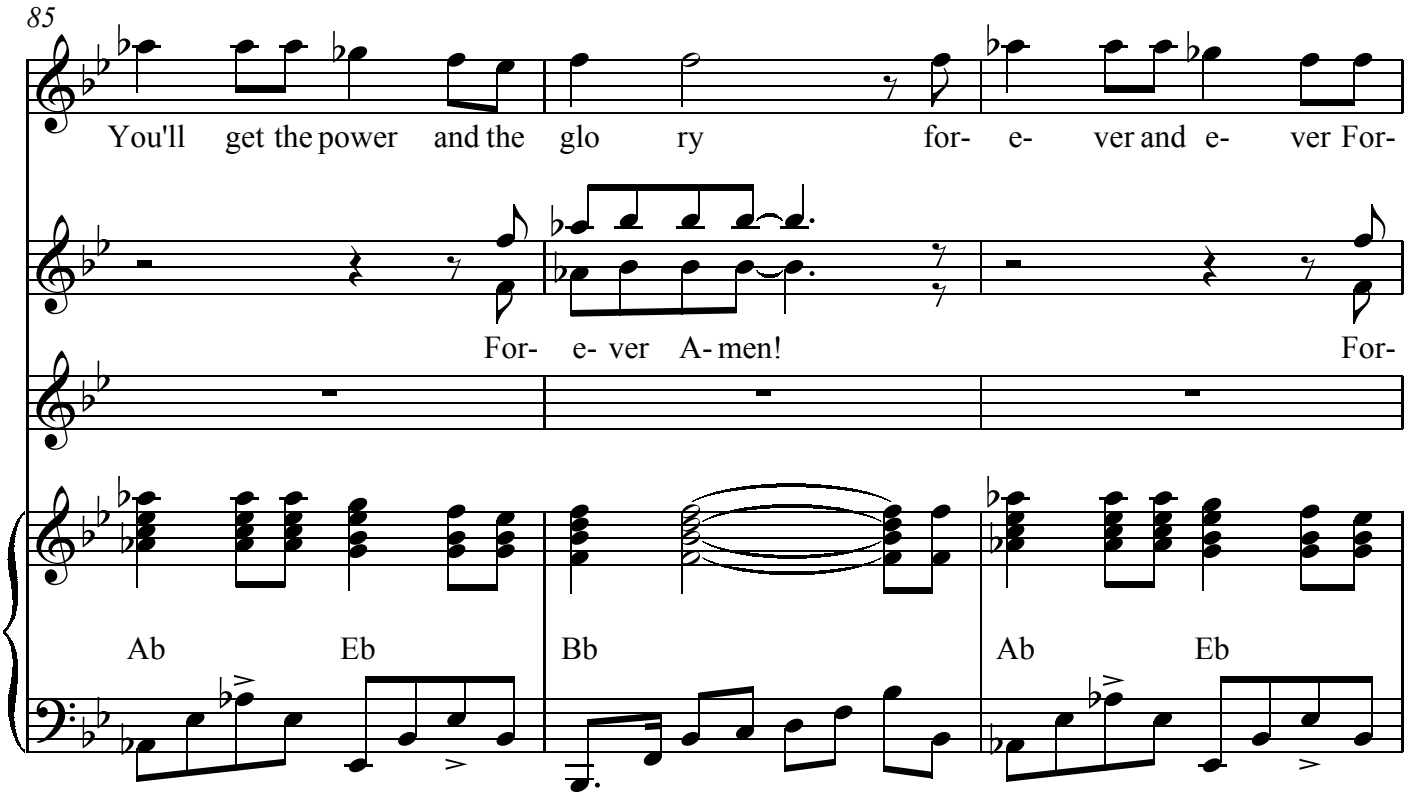
85
You'll get the power and the glo ry for- e- ver and e- ver For-
For- e- ver A- men!
For-
Ab
Eb
Bb
Ab
Eb

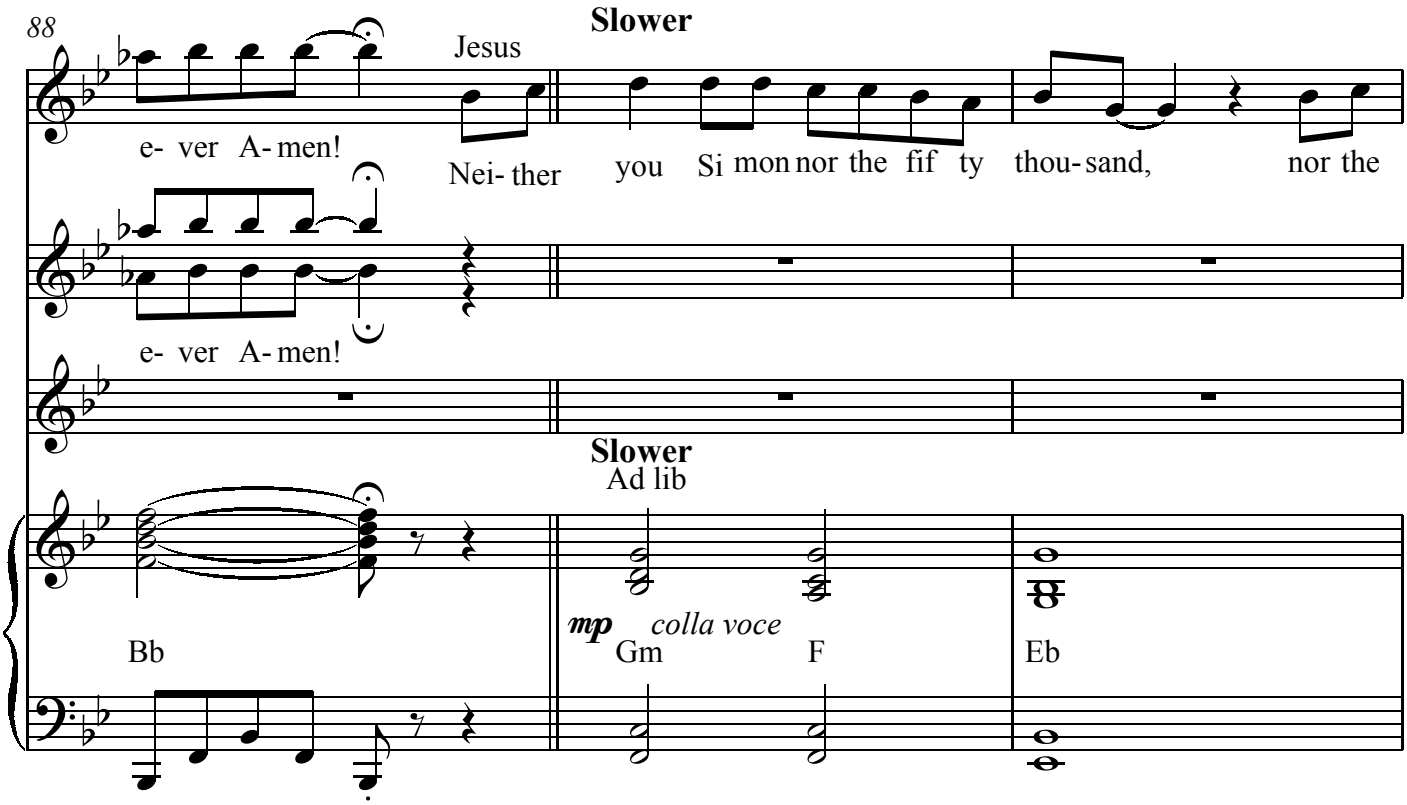
88
e- ver A- men!
Jesus
Slower
Nei- ther you Si mon nor the fif ty thou- sand, nor the
e- ver A- men!
Slower
Ad lib
mp colla voce
Bb
Gm
F
Eb

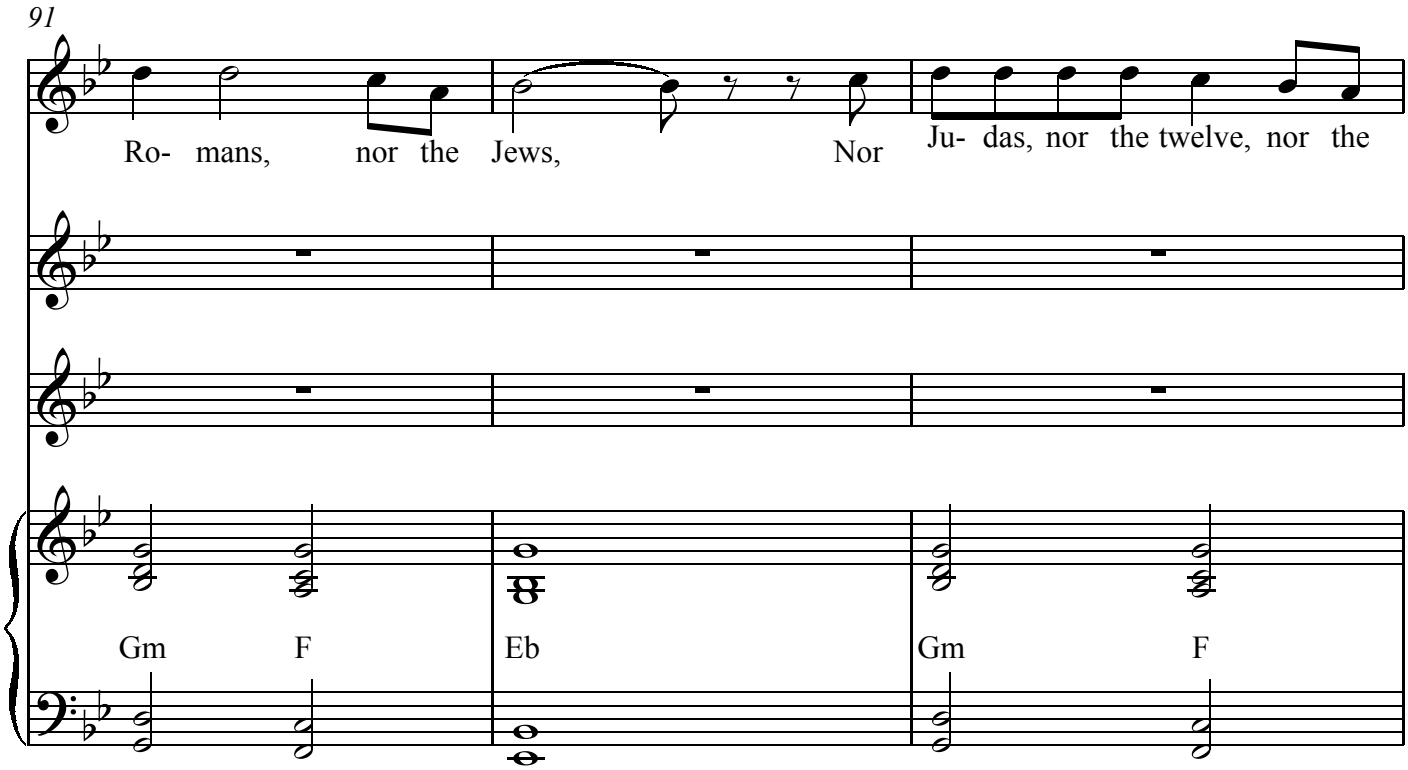
91
Ro- mans, nor the Jews, Nor Ju- das, nor the twelve, nor the
Gm F Eb Gm F

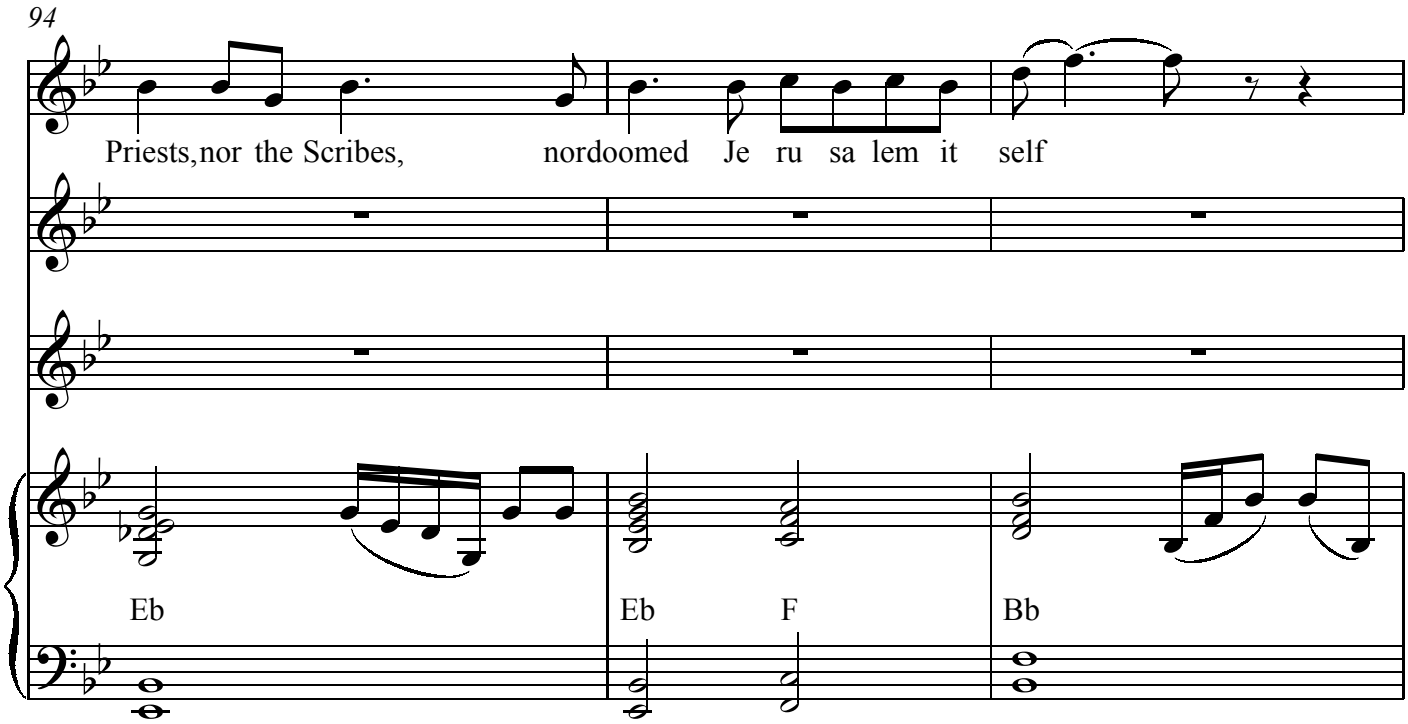
94
Priests,nor the Scribes, nordoomed Je ru sa lem it self
Eb Eb F Bb

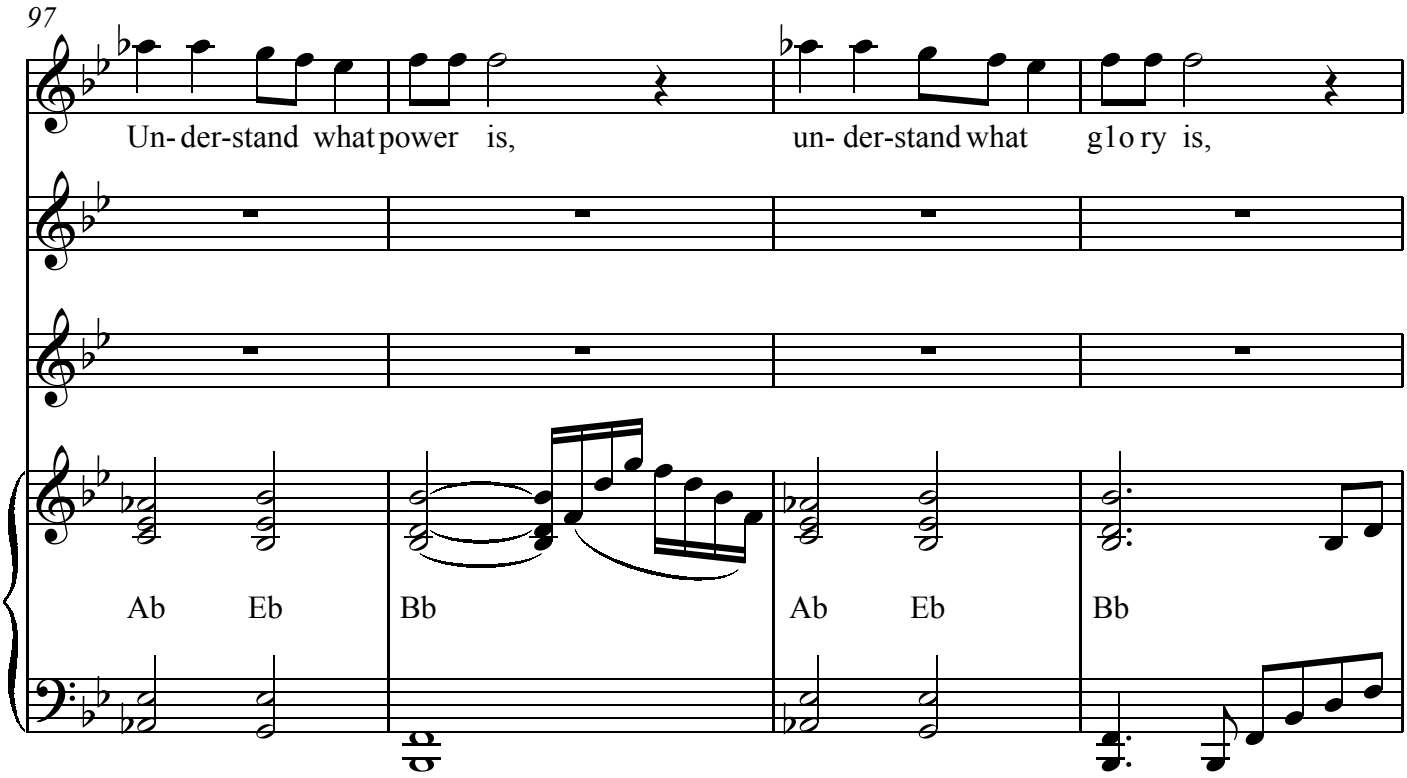

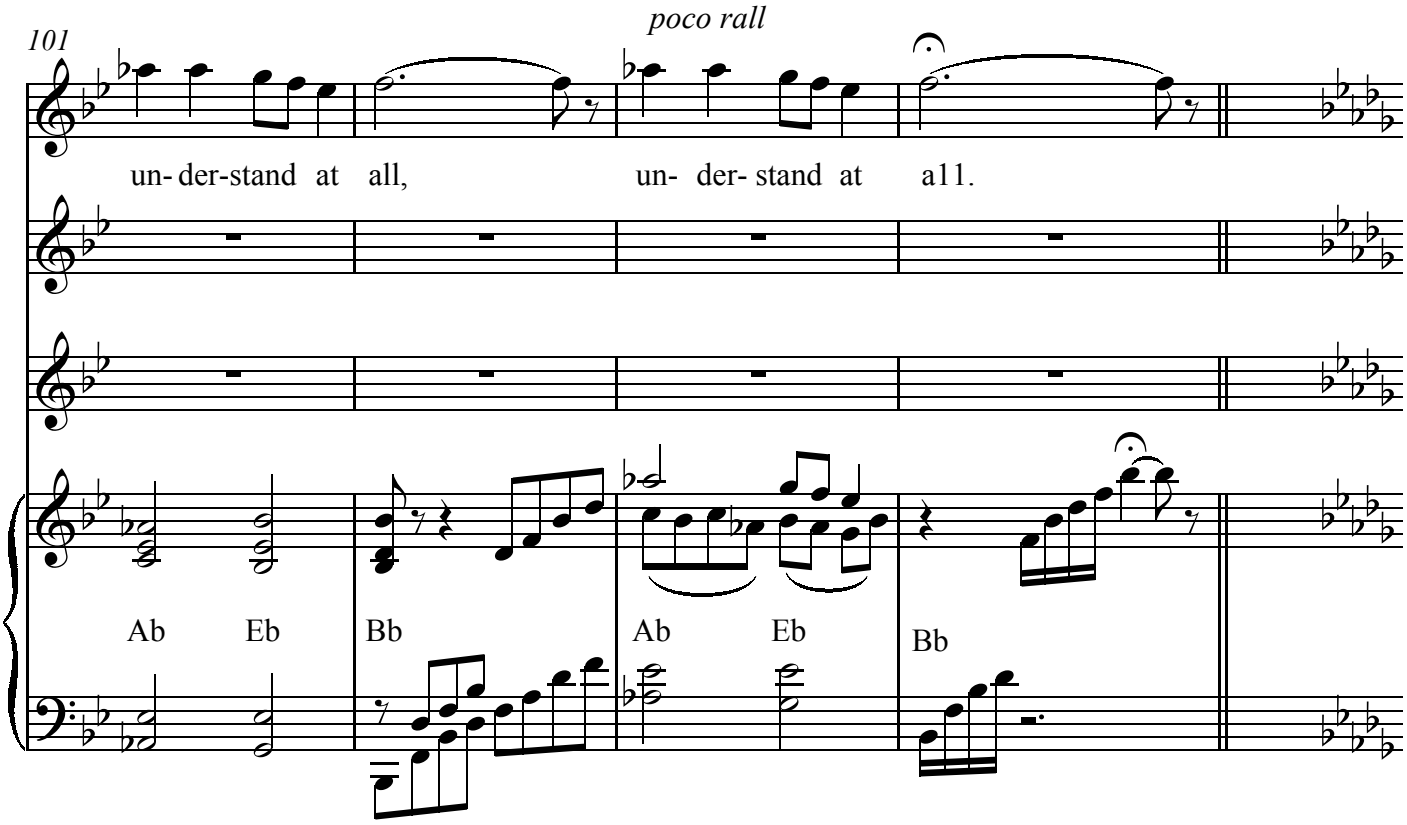

Slowf and sadl

105 *slowly and sadly*

if you knew all that I knew my poor Je- ru- sa- lem

mp

Bbm Ebm Ab7 Bbm

108

you'd see the truth but you live a lie, but you live a

Cb F7 Gb7 Ebm7 F7

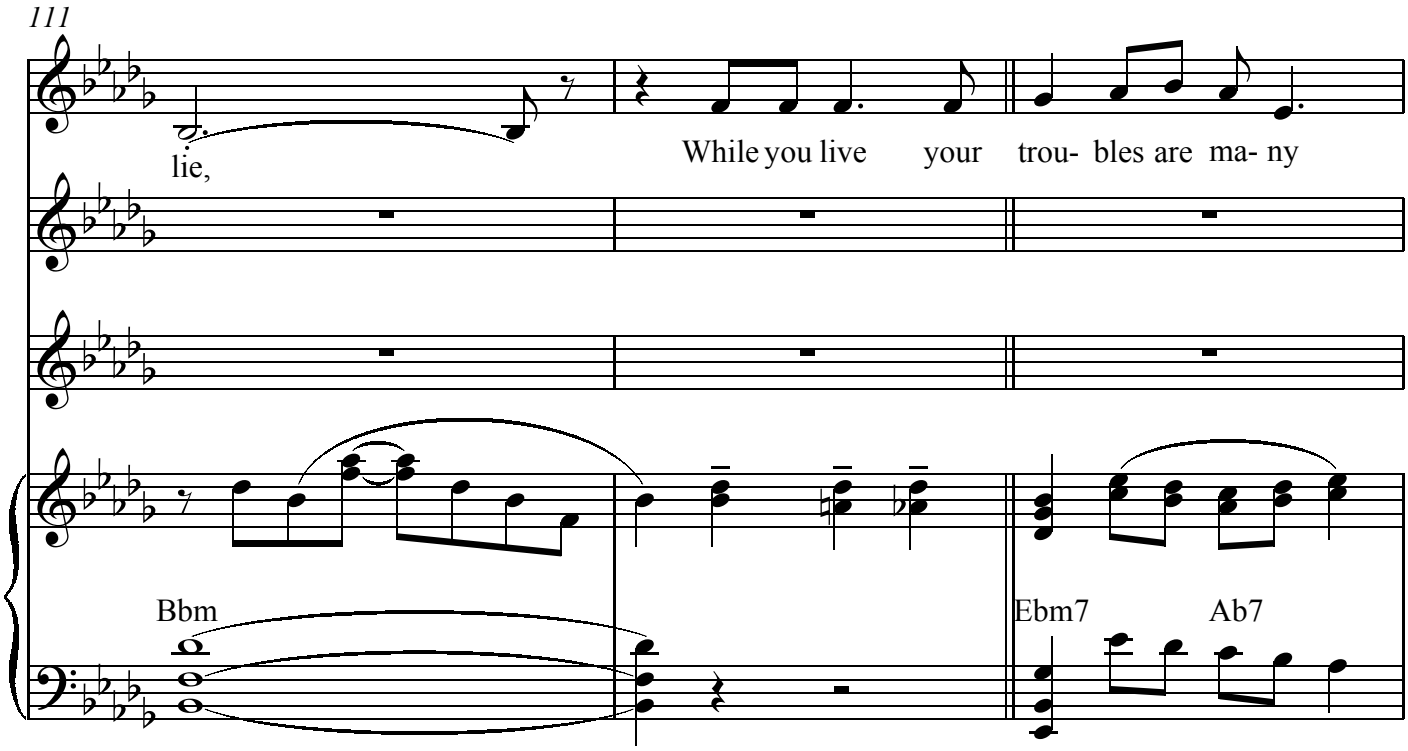
111
lie,
While you live your trou- bles are ma- ny
Bbm
Ebm7
Ab7

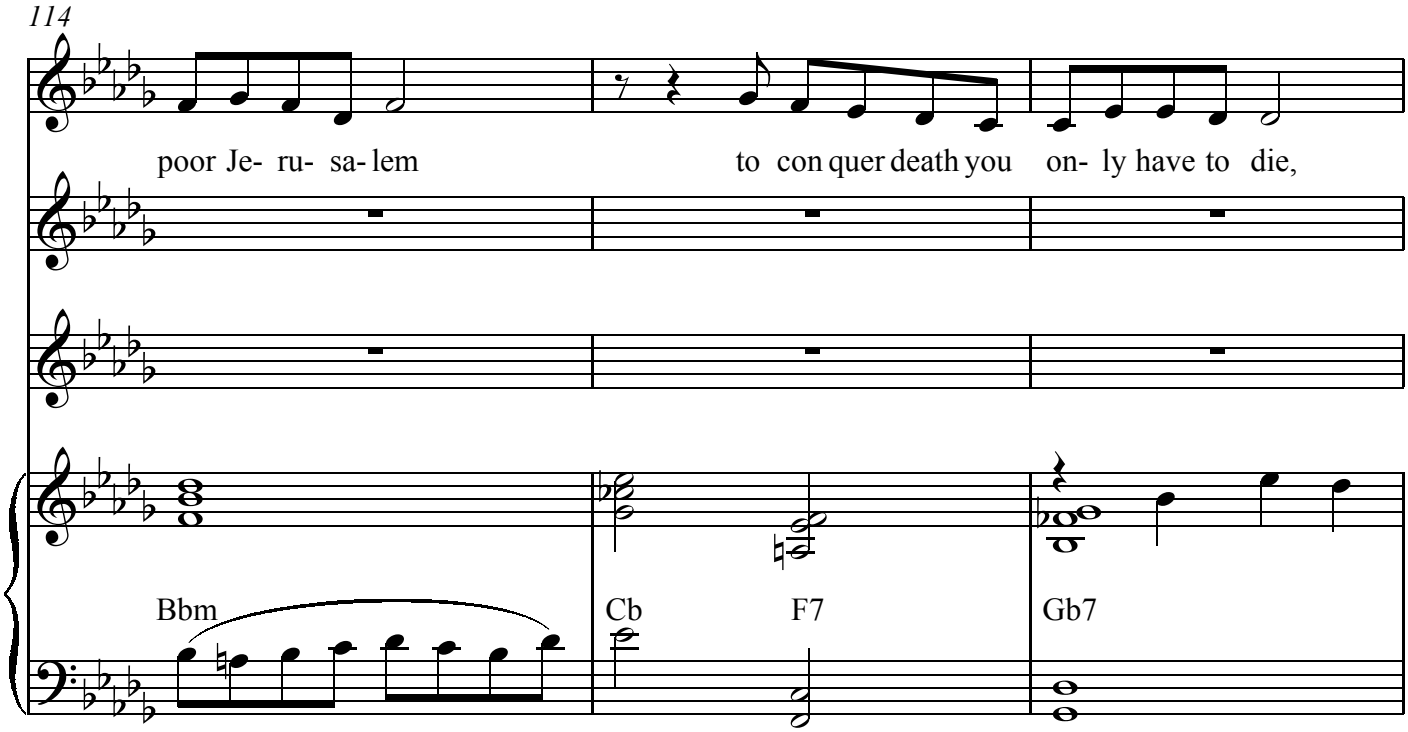
114
poor Je- ru- sa- lem
to con quer death you on- ly have to die,
Bbm
Cb
F7
Gb7

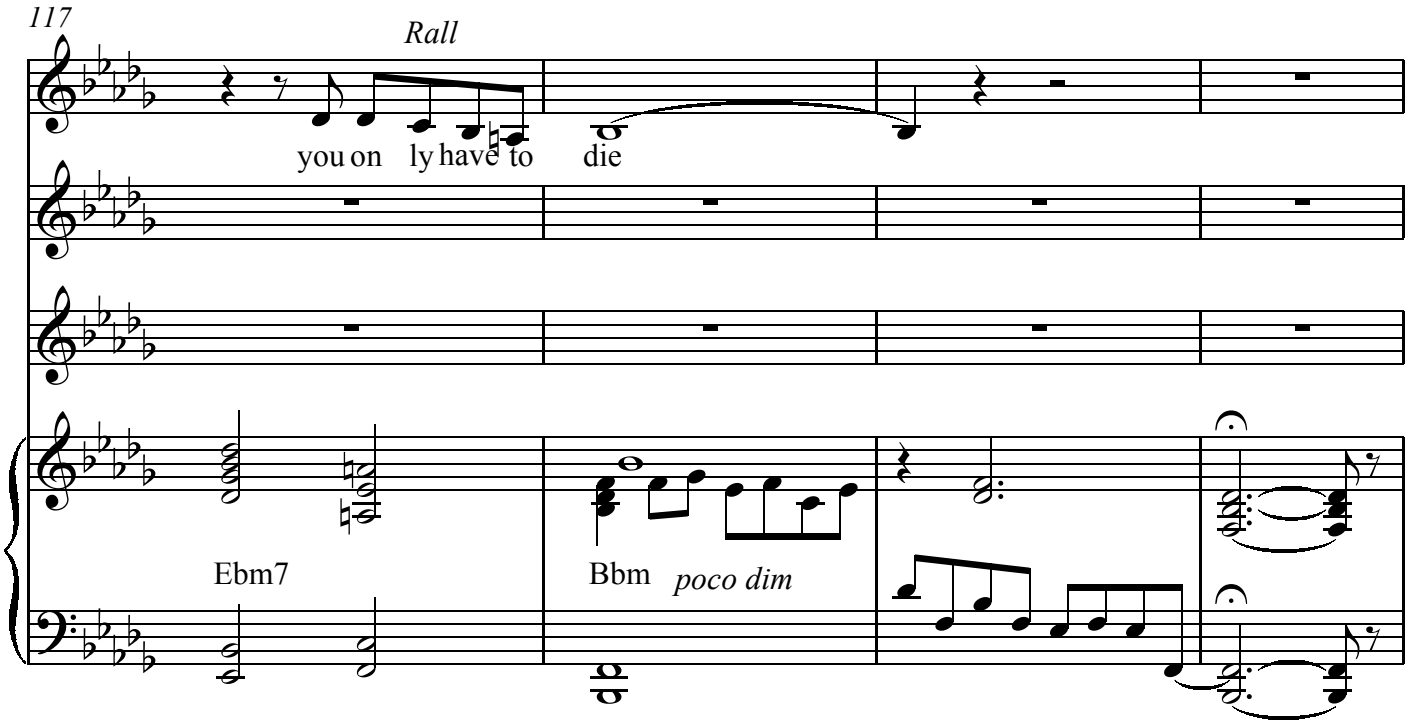
117
Rall
you on ly have to die
Ebm7
Bbm
poco dim